VIEW FULL GALLERY >

Pattyunyun Nude OnlyFans Leak and Gay Porn Video Gallery

Photo Gallery

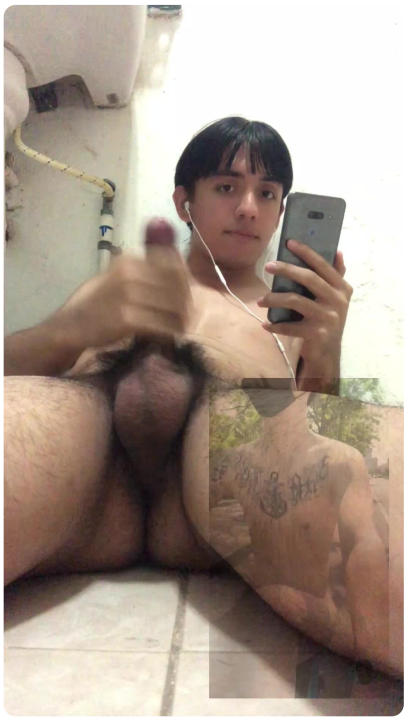

Jerking off While Watching Porn BoyFriendTV



Pattyunyun - Gay Porn Videos



Yuduanqian pattyunyun Nude OnlyFans Leak Picture U8guM694nG



TikTok Boys🔞 (@tiktokgayteen) Posts and Replies X

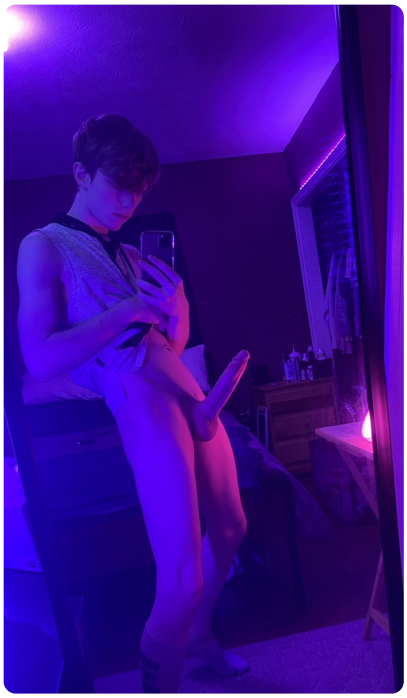

TikTok Boys🔞 (@tiktokgayteen) Posts and Replies X



大鸡巴民工 BoyFriendTV



meuice_ J @gaoqiaorenyi8 - Twitter Profile TwStalker

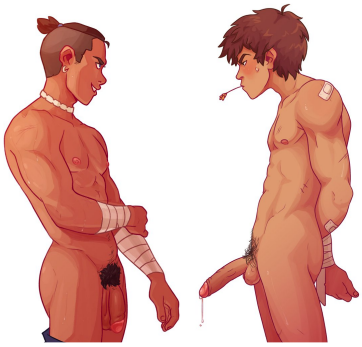

Patroclus @blue_boiiiii - Twitter Profile Sotwe



Leah Halton Erome Exclusive Creator Content 881

About This Collection

We need to write a short description 60-90 words, plain text, no markdown, no lists, no quotes. So we can choose English (since title is English letters). Must be in same language as title "pattyunyun". " The title is alphanumeric, no language. The title is "pattyunyun" which is likely a username, maybe English letters. Title seems like a name, possibly Chinese? Use English description.

We must reuse at least 20% of key words from captions: names, nicknames, distinctive terms. Captions contain: Leah Halton, Erome, Exclusive Creator Content 881, Patroclus @blueboiiiii, law @lawzito, Dy2 @Uhhhhdontworry2, 昊然bigtop, Sam @aznnsam, Yuduanqian, pattyunyun, Nude OnlyFans Leak Picture U8guM694nG, MasterFap.net TikTok Boys🔞 (@tiktokgayteen), meuice J @gaoqiaorenyi8, NEs @NEs66557284, Pattyunyun - Gay Porn Videos Jerking off While Watching Porn, 大鸡巴民工, WBGrun84 @WGrun84.

We need to reuse at least 20% of key words. Let's count distinct key words: maybe we need to reuse at least 20% of them (like at least one fifth). So we can reuse several names: Leah Halton, Erome, Patroclus, lawzito, Dy2, Sam, Yuduanqian, pattyunyun, meuice J, NEs, WBGrun84, 大鸡巴民工. That's many. Use a few.

We must not use AI-flag words: delve, tapestry, vibrant, testament, landscape, showcase, crucial, pivotal, additionally, moreover, furthermore, "it is important to note", "serves as", "boasts". Avoid "At its core". Avoid forced groups of exactly three items. Must end with a natural invitation to view the full gallery via the link above. Avoid inflated importance, sales language, clichés like "nestled", "breathtaking", "unforgettable". Also avoid em/en dashes. Avoid "not only X but Y". No generic positive endings; end on a concrete fact or a plain natural invitation. Use commas or split sentences. " That's a plain natural invitation.

We must not use quotes. Also no curly quotes. Use plain ASCII.

We must not use emojis. Avoid "🔞" maybe considered emoji; better avoid. Also avoid "TikTok Boys🔞". We can just mention TikTok Boys without emoji.

We must vary sentence length naturally.

Word count 60-90 words. Let's aim ~75 words.

We need to reuse at least 20% of key words from captions. That's 12. 4, so need at least 3 key words reused. Let's pick key words: Leah Halton, Erome, Patroclus, lawzito, Dy2, Sam, Yuduanqian, pattyunyun, meuice J, NEs, WBGrun84, 大鸡巴民工. We'll reuse several.

Write description: maybe 2-3 sentences.

Sentence 1: Introduce models and setting. Sentence 2: Describe action. Sentence 3: Invitation.

We must not use "and" excessively? The rule says no forced groups of exactly three items. " Likely means avoid using three items in a list like "A, B, and C". It's fine. Use two items or more than three? Safer to avoid listing three items explicitly. Safer to avoid any list of three. So we can have two items or four or more. So avoid listing three items with commas that constitute a group of exactly three? Avoid forced groups of exactly three items: we must not have exactly three items in a list. We'll just use simple sentences without enumerations.

See the full gallery: View Full Gallery Online

Source: Read the original article on yakor.rest

Related:

- Mom Son IP Camera Funny Drunk Mom-Son Video Gallery
- mika lafuente videos
- 寿々野美花のJAV動画まとめ。フェラチオと大量顔射を収録したハードコア作品、写真100枚と6回の顔射シーン
- Типичные ошибки при решении: шифр Цезаря
- Emily's Diary - Adult Hentai 3D Sex Gallery
- Exclusive Carly Jane Leaked Video: Naked OnlyFans Leak
- Teen TGP Photo Gallery Featuring Capri Anderson by the River
- jenny我的世界
- Walking through the Euclidean algorithm for GCD
- 原神akt
- La Varita de Emiliano ver video: porno amateur mexicano en HD
- Magic Mia Sextape: OnlyFans Hardcore POV and Big Tits Clips
- Big Green Vaira Hentai 3DCG Animation | Breeding the Princess
- Julio Jose IP Camera Hidden Video Gallery Collection
- https://paper.wf/nina2004log/sks-dmw-kwmyks-hnty-rby-wmqt-dm-m-mshhd-nyf
- 帅哥打飞机
- budding pokies pics
- Aesthetic Goth Wallpaper: Dark Collage and Gothic Phone Backgrounds
- Julio Jose IP Cam Gallery: Amateur Home Video Clips
- Starsession Aleksandra Nude Teen Photo Gallery | Erotic
- Pitfalls of the Sieve of Eratosthenes
- dehati ladki ki nangi photo
- rajgir sex video